

3/27-2
309C

3/27-2

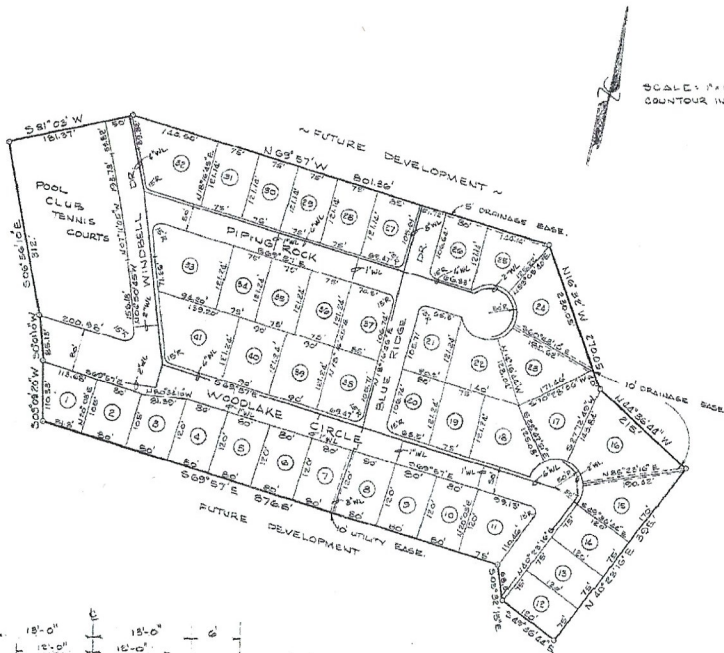

DRAINAGE DATA

- ① A = 1.10 AC
C = 0.60
I_s = 5.8 N/A
Q = 2.5 CFS
INSTALL 1 - 8" E CGM PIPE @ 2%
LENGTH = 58 FT
- ② A = 0.90 AC
C = 0.60
I_s = 5.8 N/A
Q = 2.1 CFS
INSTALL 1 - 8" E CGM PIPE @ 2%
LENGTH = 58 FT
- ③ A = 0.88
C = 0.60
I_s = 5.8 N/A
Q = 2.2 CFS
INSTALL 1 - 8" E CGM PIPE @ 2%
LENGTH = 58 FT

SCALE: 1" = 100'
CONTOUR INTERVAL: 10'

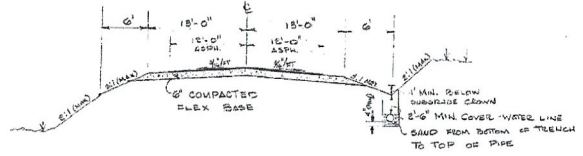
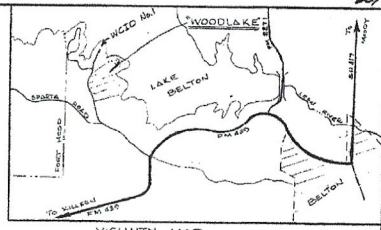

KNOW ALL MEN BY THESE PRESENTS:

THAT I, W. J. GARRETT, JR., DO HEREBY CERTIFY THAT I PREPARED THIS PLAT FROM AN ACTUAL AND ACCURATE SURVEY OF THE LAND AND THAT THE CORNER MONUMENTS SHOWN THEREON WERE PROPERLY PLACED, UNDER MY PERSONAL SUPERVISION, AND THAT I PREPARED ALL DRAINAGE CALCULATIONS AND DESIGNED ALL DRAINS AND APPURTENANCES IN ACCORDANCE WITH THE BELL COUNTY SUBDIVISION REGULATIONS.



W. J. Garrett, Jr.
1-16-76
W. J. GARRETT, JR.
REGISTERED PROFESSIONAL ENGINEER
NO. 27621



GENERAL NOTES:

- ALL CONSTRUCTION TO COMPLY WITH BELL COUNTY SUBDIVISION RULES AND REGULATIONS.
- ALL PVC PIPE TO BE 12" I.D. 200' AND SHALL HAVE THE NSF SEAL OF APPROVAL. WHERE WATER LINES CROSS PAVED ROAD, THEY ARE TO BE ENCASED FOR FULL WIDTH OF ROADWAY PRIOR TO BASE MATERIAL BEING PLACED. ALL WATER SYSTEM CONSTRUCTION IS TO COMPLY WITH THE LATEST RULES AND REGULATIONS OF THE TEXAS STATE HEALTH DEPARTMENT.
- ASPHALT: PRIME COAT 1 1/2" @ 0.7 GAL/SY
AC-10 OR AC-5 @ 0.55 GAL/SY; SAND-TYPE GRADE @ 1 1/2" @ 1.0 SY/100 SY
ALL RADII AT STREET CORNERS = 10'
- PAVED ROADS AT CUL-DE-SACS SHALL BE 30 FT
- BACKFILL MATERIAL FOR WATERLINE SHALL CONTAIN NO ROCKS LARGER THAN 1 1/2"

KNOW ALL MEN BY THESE PRESENTS:

THAT I, HENRY V. BREADY, as the owner of the above described tract and do hereby adopt this plat designating the herein above described tract as Woodlake Section One, a subdivision of Bell County, Texas, and do hereby dedicate all streets and monuments shown hereon to the use of the public forever.

Witness My Hand, This 11th day of Oct 1976

Henry V. Bready
Henry V. Bready, Plaintiff
Woodlake Developments Co.

Before me, the undersigned, a Notary Public in and for Bell County, Texas, on this day personally appeared Henry V. Bready, known to me to be the person whose name is subscribed to the foregoing instrument, and acknowledged to me that he executed the same for the purposes and consideration therein expressed.

Given Under My Hand and Seal of Office This 11th day of October 1976
Notary Public in and for the Bell County, Texas

I hereby certify that this plat was approved this 11th day of Oct 1976 by the Bell County Commissioners Court, and may be filed for Record in the Deed Records of Bell County by the County Clerk.

Witness My Hand This 11th day of Oct 1976

Filed for Record This 11th day of Oct 1976 in Plat Book _____ Page _____

"WOODLAKE"	
SECTION ONE	
W. J. GARRETT, JR. & ASSOCIATES	
BELL COUNTY, TEXAS	
GARRETT AND ASSOCIATES, INC.	
CONSULTING ENGINEERS	
TEMPLE, TEXAS	
OWNER: WOODLAKE DEVELOPMENT CO.	
P.O. BOX 1718	
BELTON, TEXAS 75818	
SCALE	DRAWN BY
CHECKED BY	DATE
DATE	DATE